

ENTRY METHOD: FIRST RECEIVED

ENTRIES WILL OPEN ON **Wednesday, January 4, 2021, 6:00 am** at the Trial Secretary's address. All entries received before this date will be returned. Overnight or certified mail must be sent with the "No Signature Required" waiver signed.

ENTRIES CLOSE ON **Friday, March 19, 2021, 6:00 pm** after which time entries cannot be accepted, cancelled, altered, or substituted except as provided for in Chapter 11, Section 6 of the Rules Applying to Dog Shows. Envelopes/transactions containing entries for more than the ten (10) dog maximum and/or entries received prior to the opening date shall be treated as an invalid entry and shall be returned to the sender.

PREMIUM LIST AKC All-Breed AGILITY TRIALS

This Event is Accepting Entries for Mixed Breed Dogs
Listed in the AKC Canine Partners Program SM

Deep South All Breed Obedience Training Club, Inc.

(Licensed by the American Kennel Club)



April 2, 2021 Event # 2021012301

April 3, 2021 Event # 2021012302

April 4, 2021 Event # 2021012303

Florida Parish Arena

1301 NW Central Ave. Amite, LA 70422

ENTRY LIMITS

Friday, Saturday & Sunday – 330 runs per day

Outdoors Under Cover: Surface: Packed Dirt **Size of Rings 110 ft. X 100 ft., 110ft x 90ft.**

Trial Hours: Friday, Saturday & Sunday – 7:00 am to 7:00 pm

Judge:

Benn Gibbs-99205

406 Poplar Grove Rd

Kingsport, TN 37664-5541



AMERICAN
KENNEL CLUB

CERTIFICATION

Permission is granted by the American Kennel Club for the holding of this event under American Kennel Club rules and regulations.

Gina DiNardo, Secretary

OFFICERS OF "DEEP SOUTH ALL BREED OTC"

President.....John Long
Vice President.....Evelyn Audler
Secretary.....90 Millsaps Pl., Kenner, LA 70065.....Debbie Boyd
Treasurer.....David Medo

BOARD OF DIRECTORS

Ann Irwin, Brian Johnson, Rhonda Ruiz

TRIAL CHAIRPERSON	TRIAL SECRETARY
Susan Kelly 201 Alliance St. Kenner, LA 70062 504-905-6046 slkboxers@gmail.com	Winona Leard 61 Hillside Lane Mobile, AL 36608 (251)-604-3100 nonaleard@comcast.net

EVENT COMMITTEE

John Long, Janice Kalczynski, Susan Kelly
Brian Johnson

JUDGES AND ASSIGNMENTS

Benn Gibbs	Ben Gibbs
Friday: All Standard Classes, All JWW Classes, All Fast Classes and Premier Standard Class	Saturday: All Standard Classes, All JWW Classes, All FAST classes, Premier JWW Class Sunday: All Standard Classes, All JWW Classes and Time 2 Beat Class

VETERINARIAN ON CALL

MedVet
2611 Florida Street
Mandeville, LA 70448
(985) 626-4862

Exhibitors should follow their veterinarian's recommendations to assure their dogs are free of internal and external parasites, any communicable diseases, and have appropriate vaccinations.

EMERGENCY SERVICES

Police Dept. 911 Amite Police Dept. 985-748-6169
Fire Dept. 911 Tangipahoa Parish Fire Department 985-748-5161
Ambulance Service 911 Acadian Ambulance Service 1-800-259-3333
Hood Memorial Hospital 301 West Walnut Street, Amite, LA 985-748-9484

CLASSES OFFERED & JUDGING TIMES

FRIDAY		SATURDAY		SUNDAY	
Ring 1	Ring 2	Ring 1	Ring 2	Ring 1	Ring 2
FAST -Master/ EXC/Open/Nov		FAST -Master/ EXC/Open/Nov	Premier Jumpers	T2B	
Premier Standard	Excellent/Master JWW	Excellent/Master Standard	Excellent/Master JWW	Excellent/ Master Standard	Excellent/ Master JWW
Excellent/Master Standard	Open JWW	Open Standard	Open JWW	Open Standard	Open JWW
Open Standard	Novice JWW	Novice Standard	Novice JWW	Novice Standard	Novice JWW
Novice Standard					
**NOTE: Rings will alternate running. Only <u>ONE RING</u> WILL RUN AT A TIME.					
Judging begins at 8:00am all three days ---- Low to High jump heights all three days					

Preferred and Regular classes will run together.

Please consult the AKC Regulations for Agility Trials for a complete description and eligibility for entry into these classes. The exhibitor is fully responsible for entering the dog in the correct class(es)/height divisions. Dogs running in a lower height division than they are eligible for will be eliminated.

HEIGHT DIVISIONS

REGULAR	PREFERRED	HEIGHT AT WITHERS
Handlers may opt to run their dog in a higher height division.	Handlers must run their dog in their proper eligible height.	Owners are responsible for entering their dog in the proper height division.
8"		
8"	4"	For dogs 11 inches and under at the withers
12"	8"	For dogs 14 inches and under at the withers
16"	12"	For dogs 18 inches and under at the withers
20"	16"	For dogs 22 inches and under at the withers
24"	20"	For dogs over 22 inches at the withers
26"	n/a	Dogs may be entered at this height at their owner's discretion

MEASURING and HEIGHT CARD INFORMATION

Effective January 1, 2010, exhibitors are no longer required to provide proof to Trial Secretaries that their dog has a valid jump height card as part of the check-in process. Furthermore, this change eliminates the need for a copy of the jump height card to be submitted with an entry form. Dogs without a valid Jump Height Card/Form may still compete; but they must be measured/wicketed by the **Judge of Record** PRIOR to running in their class and this measurement will be valid for that weekend of trials only. The exception to this requirement is a dog entered in the 24" or 26" height division. However, if a **Volunteer Measuring Official (VMO)** or an **Agility Field Rep** is present; **ALL** dogs without a valid Jump Height Card/Form must be measured at some time during the trial or cluster of trials. This does not preclude having the dog wicketed by the Judge of Record if the VMO or Rep is not available to measure the dog *before* its first run of the trial or cluster of trials. It is the exhibitor's responsibility to have their dog measured prior to running and failure to do so will result in the cancellation of any qualifying scores.

NEW Simplified Jump Height Card Process

When filling out the entry form, there is a new section at the top of the form for exhibitors to designate whether your dog needs to be officially measured. Please check the box so that the Trial Secretary knows whether to include your dog on the *Dogs To Be Measured List*. It is no longer required that you submit a copy of your dog's jump height card with your entry form or show it during day of show check-in.

DOG ELIGIBLE TO ENTER

This trial is open to all dogs fifteen (15) months of age or older that are registered with the American Kennel Club or that have AKC Limited Registration, Purebred Alternative Listing/Indefinite Listing Privileges (PAL/ILP), **an AKC Canine Partners listing number**, or approved Foundation Stock Service (FSS) breeds are eligible to participate.

Dogs with a Purebred Alternative Listing/Indefinite Listing Privileges (PAL/ILP) or an AKC Canine Partners listing number must be spayed or neutered in order to compete. Wherever the word "dog" is used in these regulations it includes both sexes.

Dogs should be physically sound. Dogs that are blind or deaf shall not be eligible, and neither are bitches in season, aggressive dogs, or dogs suffering from any deformity, injury, or illness which may affect the dog's physical or mental performance. No dog shall compete if it is taped or bandaged in any way or has anything attached to it for medical purposes. Refer to Chapter 2 of the Registration and Discipline Rules for the listing of registerable breeds that may participate. Puppies under four (4) months of age are strictly prohibited from the trial grounds.

OBSTACLES AND RING CONDITIONS

Obstacles will meet the specifications for obstacles in the current edition of the Regulations for Agility Trials. All classes will take place **outdoors under cover** on a **packed dirt** surface. Ring size will be **110 ft. X 100 ft., 110 X 90ft.**

ENTRY FEES PER DAY

First entry of each dog (includes a \$3.50 AKC recording fee).....	\$24.00
Second entry of same dog (includes a \$3.00 AKC recording fee).....	\$12.00
Third & fourth entry of same dog (includes a \$3.00 AKC recording fee)	\$12.00

If you would like to know the status of your entry prior to the issuance of the judging schedule upon closing, please enclose a self-addressed, stamped envelope or postcard along with your entry. E-mail confirmations will be sent to those listing a legible e-mail address on the entry form.

Mail entry forms and fees to: Winona Leard, 61 Hillside Lane, Mobile, AL 36608 Please make checks payable to **DSABOTC** No entries will be accepted by phone, fax or hand delivery. Express mail entries must include the signature waiver allowing them to be left at the secretary's address. Inquiries may be directed to Winona Leard, 61 Hillside Lane, Mobile, AL 36608, nonaleard@comcast.net, or Susan Kelly, 201Alliance St. Kenner, LA 70062, 504-905-6046, slkboxers@gmail.com. No entry shall be made and no entry shall be accepted which specifies any conditions as to its acceptance. **Illegible entries** will not be processed and will be returned to the exhibitor. Returned checks do not constitute a valid entry and the Trial Secretary will add a **\$30.00** collection fee to the amount of each returned check.

****NO ON LINE ENTRIES****

COURSE WALK-THROUGHS AND WARM-UP INFORMATION

Handlers in all classes are permitted to walk the course, without a dog, during a walk-through period held prior to the start of the class. The walk-through is restricted to handlers entered in that class only. Handlers with multiple dogs, at events with multiple rings may request to walk with a height group other than the one their dog is entered in if a conflict is imminent.

A warm-up area, consisting of a regulation agility jump, may be provided for exhibitors. The warm-up area is to be used exclusively for warming up the dog and not for training or relieving of the dog.

RIBBONS, AWARDS, AND PRIZES

Rosettes will be awarded in each jump height division in each class as follows:

First Place.....	Blue
Second Place.....	Red
Third Place.....	Yellow
Fourth Place.....	White
Qualifying Score.....	Dark Green

A New Title Pin will be awarded to all dog and handler teams finishing a title. A MACH/PACH/PAX rosette and decorated MACH/PACH/PAX bar will be awarded to all dog and handler teams that attain their MACH/PACH/PAX. One dog toy will be awarded to each dog entered for the weekend.

All exhibitors should obtain a copy of the Regulations for Agility Trials by downloading them from the American Kennel Club website at <http://www.akc.org/rules/>.

NOTICE TO EXHIBITORS

SAFETY, BEHAVIOR and LIABILITY

The safety of the dog is our primary concern. By entering this trial, exhibitors acknowledge that they are familiar with the rules and regulations of this sport, and that their dogs are familiar with and able to perform all obstacles safely.

It is expressly understood that exhibitors alone are responsible for the behavior of their dogs and/or children. Any exhibitor whose dogs and/or children create an unnecessary disturbance or repeatedly engage in unsafe or disruptive behavior may, at the discretion of the trial committee, be asked to leave the show site. In such case, no refund of any fees paid will be made. The **Deep South All Breed Obedience Training Club, Inc.** and its agents, employees, etc., will assume no responsibilities for any loss, damage or injury sustained by exhibitors or handlers, or to any of their dogs or property and further assumes no responsibility for injury to children. The **Deep South All Breed Obedience Training Club, Inc.** reserves the right to decline entries for cause and may remove any dog on account of aggression. No one shall have any recourse or claim against the **Deep South All Breed Obedience Training Club, Inc.** or any official thereof.

All dogs must be on leash at all times when on trial grounds except when in the designated warm-up area or competing on the course.

REFUNDS

No entry fee will be refunded if the trial cannot open or be completed by reason of riots, civil disturbances, fire, an act of God, public emergency, act of a public enemy, or any other cause beyond the control of the organizing committee. No entry fee will be refunded in the event a dog is absent, disqualified, excused, or barred from competition by the action of the Trial Committee.

Bitches in season are not permitted to compete in Agility Trials. The club will refund all entry fees paid except for **\$10.00** per day for bitches unable to compete for this reason upon presentation of a veterinarian certificate. This certificate must be presented to the Trial Secretary prior to the start of judging on the first day of the trial or cluster of trials.

RINGSIDE

Dogs may arrive any time prior to judging if the dog has a valid temporary or permanent jump height card. Otherwise, they must be available for measuring prior to the start of their class if a VMO or AKC Field Rep is available to measure dogs. All dogs not needed for further judging will be excused.

Judges are not required to wait for dogs. The Owner of each dog is solely responsible for having it ready at ringside when it is to be judged. The Club has no responsibility for providing service through a public address system or stewards or runners for the purpose of calling or locating dogs that are not brought into the ring when required.

CATALOGS

Advance catalog sales may be ordered and prepaid on your entry form for **\$15.00**. A limited number of catalogs will be available for sale at the trial site for a cost of **\$40.00**. Running order sheets will be available to all exhibitors on line.

ADDITIONAL SITE INFORMATION

Lots of crating space is available. Crates may be left overnight; however, the **Deep South All Breed Obedience Training Club, Inc.** and the **Florida Parish Arena** will not be responsible for any lost or damaged items left at the show site.

Food concessions are unavailable at this time. There are various restaurants and fast food vendors within a very short driving distance.

Overnight parking will be allowed at the trial site for \$25.00 per night. Electrical hook-ups and water for motor homes or campers are available. Please note No Dumping Station. Contact Toni Catalano at the Florida Parish Arena at TCatalano@Tangipahoa.org. or 985-748-5914 to make your camper arrangements. She can take credit card reservations. Tent camping will cost \$10.00 per night. Send camping fees payable to DSABOTC to Janice Kalczynski at 5205 Cross Creek Drive, Marrero, LA 70072.

Site Information:

The Florida Parishes Arena is a beautiful, facility located in Amite, LA. RV hookups are available, there is ample parking, to accommodate oversized vehicles. There is also access to electrical outlets throughout the facility and locker rooms with showers are available.

Exhibitors are responsible for cleaning up after their dog(s). Any exhibitor failing to do so may be excused without benefit of refund if the Trial Committee deems the exhibitor to be in violation of this requirement. Cleaning supplies and disposal sites will be available at various locations around the show grounds.

HOTEL INFORMATION

These hotels have graciously agreed to accept our well-mannered dogs. A pet deposit may be required. Please check with hotels for policies and restrictions. In Louisiana the policies for accepting dogs, may change with the replacement of the hotel manager.

Best Western Hammond Inn
107 Due Drive, Hammond, LA 70403.....(985)-419-2001

Motel 6
2010 South Morrison Blvd. Hammond, LA 70403..... (985)-542-9425

DIRECTIONS TO THE TRIAL SITE

The Florida Parish Arena is located north of the Amite Fairgrounds off Louisiana Highway 51 (Central Avenue).

Coming from the South (New Orleans, Hammond, or Independence) take I-55 to Exit 46 onto Louisiana Highway 16. Proceed East for 1.5 miles to Louisiana Highway 51. Go North on Louisiana Highway 51 and the Arena will be on the left side of the highway (easy to read signs).

Coming from the North (Jackson, MS, Kentwood, Tangipahoa) take I-55 to Exit 50 onto Louisiana Highway 10. Proceed East for 1.6 miles to Louisiana Highway 51 Go South on Louisiana Highway 51 and the Arena will be on the right side of the highway.

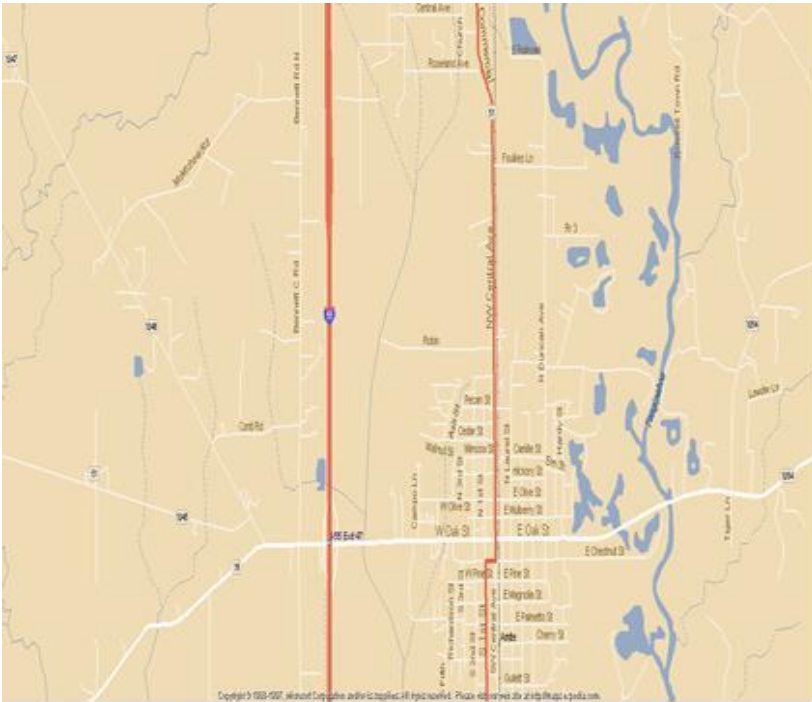

Entering a Mixture of Regular and Preferred Classes Within the Same Trial Weekend – Multiple Jump Heights Within the Same Trial Day

Effective January 1, 2020, exhibitors may enter a mixture of both Regular and Preferred classes on the same trial day and/or during a trial weekend. Any mixture of Regular and Preferred classes is allowed. Please note that if a dog qualifies in Regular Master Standard and Preferred Master JWW (or vice versa) on the same trial day, then NO Double Q shall be earned toward either the MACH or PACH title. The Double Q still requires that Standard Agility and Jumpers With Weaves be either both Regular OR both Preferred on the same trial day.

Additionally, within the same Regular or Preferred classes, a dog may now be entered in multiple jump heights within the same trial day. For example, the same dog may now be entered in 20-inch Master STD/JWW while also entered in 24C-inch Premier STD/JWW on the same trial day.

A separate entry form must be submitted when the same dog is being entered in a mixture of Regular and Preferred and/or different jump heights within the same trial weekend thereby clearly indicating which class(es) and/or jump heights belong together for each trial day of the weekend.

Entering For Exhibition Only (FEO)

As of January 1, 2020, For Exhibition Only may be offered at the option of the host club. FEO will be offered on a one-year pilot basis in order to give AKC time to evaluate its impact. FEO will allow exhibitors to work with their dogs in a trial environment. FEO is only allowed in the Time 2 Beat and FAST classes. FEO will be of value to new exhibitors or exhibitors that are having difficulty with a specific obstacle and/or ring environment. Competitors must enter in T2B and/or FAST. Participation in FEO is non-qualifying.

- FEO runs are treated as trial entries. The exhibitor must enter the class(es) (T2B and/or FAST) prior to the closing date, pay class entry fee(s) and the Trial Secretary must record the entry in the Trial Catalog as part of the results for that class. FEO does not need to be noted on the entry form; the handler will declare the day of the show.
- Dogs may be entered in any jump height for FEO runs. If entered in an ineligible jump height, the team is committed to FEO for that run and must declare FEO on the start line. Day of show jump height changes are not allowed.
- Dogs may be entered in any level of FAST (Novice, Open, Excellent, Master). If the dog is not eligible for the level entered, the team is committed to FEO for that run and must declare FEO on the start line. Day of show level changes are not allowed.
- The exhibitor must declare FEO in the ring prior to leading out. FEO may be declared earlier (ex. when checking in at the gate board).
- Toys are allowed in the ring
 - Toys must be non-audible
 - Toys may not leave the handler's hand
 - Toys that roll freely cannot be used
- Food/treats are not allowed in the ring
- FEO should be utilized for the benefit of the dog and not as a punitive correction. Harsh verbal and /or physical corrections shall not be tolerated. Any determination of harshness by the judge shall be immediately whistled and the handler will be dismissed from the ring.
- A judge must monitor the entire run. Judges can stop a run at any time

Fix and Go On (FNG)

As of January 1, 2020, Fix and Go On will be offered on a one-year pilot basis in order to give AKC time to evaluate its impact. FNG allows exhibitors to immediately reattempt an obstacle at any time while on course when the dog's performance of an obstacle is not to their expectation. This allows the dog to successfully complete the obstacle then finish the course or leave the ring on a positive note. Using FNG will result in a non-qualifying score.

Fix and Go On is not pre-entered; rather, it occurs during the course of the run.

COVID INFORMATION

1. You may crate from your vehicle or near it.
2. Walkthroughs may be split into smaller groups than required by AKC based on the entry numbers. The split will be walk – walk – run – run.
3. A mask must be worn for walk throughs
4. You should wear a mask and/or gloves while running the course and anywhere else where a 6' distance cannot be maintained
6. At this time, exhibitors may place leashes in their pockets when running the course or wear on themselves (i.e., clip like a belt around the waist). Note: if the dog grabs the leash while running this will be scored as an "E". If you don't want to carry your leash in your pocket, you may have a second leash at the end of the course. Your dog must be on leash entering and exiting the ring.
7. No concessions or food will be available to share. Please bring your own lunch, snack and drinks. Per Jackson Co mandate, the concession stand will be closed. There are food vendors fairly close to the arena.
8. Other requirements may change based on local, state, or federal mandates at trial time. Any changes will be included in your confirmation letter.
9. If you are sick, please stay at home.

DSABOTC COVID-19 EVENT WAIVER

Signature is MANDATORY

In the event you contract or are knowingly exposed to COVID-19 within 14 days of the trial, you agree to withdraw your entry to participate and stay at home in quarantine. I agree that I am attending this DSABOTC AKC Sanctioned event entirely at my own risk and take full responsibility for my own health and safety during this Event. I will follow all DSABOTC AKC and Facility Event rules and requirements to reduce any exposure and possibility of contracting or spreading the virus. I will also fully cooperate with any City, County or State guidelines that have jurisdiction in the area in which the Event is taking place.

I fully submit that Deep South All Breed Obedience Training Club, AKC, the facility, the venue, any workers, any volunteers, any sponsors, or any affiliated representation with a AKC event, that I am attending are in no way liable for any present or future COVID-19 exposure incurred at any time by any person, in attendance or not in attendance, during or after this Event.

PRINT NAME:

SIGNATURE: _____

DATE: _____



OFFICIAL AMERICAN KENNEL CLUB AGILITY ENTRY FORM

DEEP SOUTH ALL BREED OBEDIENCE CLUB

Opens: 01/04/2021: ● Closes: 03/19/2021

04/02/2021	<input type="checkbox"/> STD	<input type="checkbox"/> JWW	<input type="checkbox"/> FAST		<input type="checkbox"/> PremSTD	
04/03/2021	<input type="checkbox"/> STD	<input type="checkbox"/> JWW	<input type="checkbox"/> FAST			<input type="checkbox"/> PremJWW
04/04/2021	<input type="checkbox"/> STD	<input type="checkbox"/> JWW		<input type="checkbox"/> T2B		

Daily Entry Fee: 1st run \$24.00 & \$12.00 each additional run

Make checks payable to: DSABOC; Mail to: Winona Leard TS, 61 Hillside Ln, Mobile AL 36608

IMPORTANT: Carefully read instructions before filling out! ENTRY FEE ENCLOSED

Choose Either Regular OR Preferred Classes

Circle one jump height | Circle class selections | Only one selection per class (both Master & Premier allowed)

REGULAR Classes							PREFERRED Classes					
8"	12"	16"	20"	24"	24C"		4"	8"	12"	16"	20"	
STD	NovA	NovB	Open	Exc	Master	Premier	STD	NovP	OpenP	ExcP	MasterP	PremierP
JWW	NovA	NovB	Open	Exc	Master	Premier	JWW	NovP	OpenP	ExcP	MasterP	PremierP
FAST	NovA	NovB	Open	Exc	Master		FAST	NovP	OpenP	ExcP	MasterP	
T2B	T2B						T2B	T2BP				

Non-Regular Classes International Sweepstakes STD JWW

This Dog Needs To Be Measured <input type="checkbox"/> Yes <input type="checkbox"/> No	SEX	HEIGHT AT WITHERS
BREED	VARIETY	CALL NAME

AKC® NAME (INCLUDE AKC TITLES ONLY)

AKC® NO <input type="checkbox"/>	Enter Complete Registration # below	DATE OF BIRTH
ILP NO. <input type="checkbox"/> PAL NO. <input type="checkbox"/>		PLACE OF BIRTH (LIST COUNTRY)
FOREIGN REG. NO & COUNTRY <input type="checkbox"/>		
BREEDER		

SIRE

DAM

ACTUAL OWNERS

OWNERS ADDRESS NEW ADDRESS

CITY, STATE ZIP + 4

HANDLER ENTER JR. HANDLER # if applicable

Exhibitor or owner MUST sign on the signature line beneath the instructions.

AGREEMENT

I certify that I am the actual owner of the dog, or that I am the duly authorized agent of the actual owner whose name I have entered. In consideration of the acceptance of this entry, I (we) agree to abide by the rules and regulations of The American Kennel Club in effect at the time of this event, and any additional rules and regulations appearing in the premium list of this event and entry form and any decision made in accord with them. I (we) agree that the club holding this event has the right to refuse this entry for cause which the club shall deem sufficient. I (we) certify and represent that the dog entered is not a hazard to persons or other dogs. In consideration of the acceptance of this entry and of the holding of this event and of the opportunity to have the dog judged and to win prizes, ribbons, or trophies, I (we) agree to hold the AKC, the event-giving club, their members, directors, governors, officers, agents, superintendents or event secretary and the owner and/or lessor of the premises and any provider of services that are necessary to hold this event and any employees or volunteers of the aforementioned parties, and any AKC approved judge, judging at this event, harmless from any claim for loss or injury which may be alleged to have been caused directly or indirectly to any person or thing by the act of this dog while in or about the event premises or grounds or near any entrance thereto, and I (we) personally assume all responsibility and liability for any such claim; and I (we) further agree to hold the aforementioned parties harmless from any claim for loss, injury or damage to this dog.

Additionally, I (we) hereby assume the sole responsibility for and agree to indemnify, defend and save the aforementioned parties harmless from any and all loss and expense (including legal fees) by reason of the liability imposed by law upon any of the aforementioned parties for damage because of bodily injuries, including death at any time resulting therefrom, sustained by any person or persons, including myself (ourselves), or on account of damage to property, arising out of or in consequence of my (our) participation in this event, however such, injuries, death or property damage may be caused, and whether or not the same may have been caused or may be alleged to have been caused by the negligence of the aforementioned parties or any of their employees, agents, or any other person. **I (WE) AGREE THAT ANY CAUSE OF ACTION, CONTROVERSY OR CLAIM ARISING OUT OF OR RELATED TO THE ENTRY, EXHIBITION OR ATTENDANCE AT THE EVENT BETWEEN THE AKC AND THE EVENT-GIVING CLUB (UNLESS OTHERWISE STATED IN THIS PREMIUM LIST) AND MYSELF (OURSELVES) OR AS TO THE CONSTRUCTION, INTERPRETATION AND EFFECT OF THIS AGREEMENT SHALL BE SETTLED BY ARBITRATION PURSUANT TO THE APPLICABLE RULES OF THE AMERICAN ARBITRATION ASSOCIATION. HOWEVER, PRIOR TO ARBITRATION ALL APPLICABLE AKC BYLAWS, RULES, REGULATIONS AND PROCEDURES MUST FIRST BE FOLLOWED AS SET FORTH IN THE AKC CHARTER AND BYLAWS, RULES, REGULATIONS, PUBLISHED POLICIES AND GUIDELINES.**

INSTRUCTIONS

Handlers whose dogs measure into the 8" through 20" regular jump height divisions may opt to enter in a higher or 24-choice **height division** for all **Regular** titling classes, but not in a division lower than their proper height division. Dogs who measure into the 24" regular jump height division may not enter 24-choice. Dogs entered in the **Preferred** classes **must** compete at the required jump height and **may not** compete in a jump height division **higher or lower** than their proper height division.

All dogs that have not been officially measured for an **Agility Jump Height Card** may still compete; however, they must be measured by a Judge of record, an Agility Field Representative, or a Volunteer Measuring Official, prior to running. If measured by the Judge of record, that measurement will be valid for this trial *or back-to-back trials* only. If a measurement is necessary, it is the exhibitor's responsibility to have their dog(s) measured prior to running.

Dogs listed in the **AKC Canine PartnersSM** program may be eligible to enter all-breed AKC agility trials at the club's option. These dogs should be listed as All American Dog and must include their AKC number on the entry form and check the AKC No. box.

Junior Handlers should enter their Junior Handler number on the front of this form. Should you not have your Junior Handler number, it may be obtained from the American Kennel Club (919) 233-9767. If the Junior Handler is not the owner of the dog identified on the face of this form, what is the relationship of the Junior Handler to the Owner?

SIGNATURE of owner or his agent duly authorized to make this entry.

SIGN HERE X _____

Telephone Number: _____

Email Address: _____ *New Email*

In Case of Emergency - Name: _____ Phone#: _____

****Overnight deliveries check "No Signature Required"/ Entries MUST BE LEGIBLE****

AEAGL2 (10/17)



**AMERICAN
KENNEL CLUB**

AGILITY TRIAL MOVE-UP FORM

(Do not send this form to AKC. Send it to the Trial Secretary)

USE THIS FORM TO MOVE UP TO A HIGHER AGILITY CLASS ONLY

It is the option of the club to allow day-to-day move-ups. Exhibitors should refer to a club's premium list to verify the club's policy for moving a dog up. If offered, dogs shall be moved up to a higher class at the request of the owner, as a result of the dog qualifying for an agility title.

The request for moving up must be made to the Trial Secretary according to the club's published policy. All move-up entries are subject to availability of the class and payment of any difference in entry fee. Dogs so moved-up will be entered at the end of the running order. Refer to Chapter 1, Section 20 of the Regulations for Agility Trials for additional move-up requirements.

Name of Club	Date
Breed	Sex
Dog's AKC Name	Dog's AKC #

Move Entry to:

Agility Class: (Circle One)

Jump Height Division: (Circle One)

Regular Standard	Open	Excellent	Master	8"	12"	16"	20"	24"	24 C"
Regular JWW	Open	Excellent	Master	8"	12"	16"	20"	24"	24 C"
Regular FAST	Open	Excellent	Master	8"	12"	16"	20"	24"	24 C"
Preferred Standard	Open	Excellent	Master	4"	8"	12"	16"	20"	
Preferred JWW	Open	Excellent	Master	4"	8"	12"	16"	20"	
Preferred FAST	Open	Excellent	Master	4"	8"	12"	16"	20"	

Owners Name: _____

Handlers Name: _____
(If applicable)

**Signature of owner or agent
duly authorized to make this entry:** _____

Signature of Trial Secretary _____

If Approved: _____ **Date:** _____

Time Received: _____